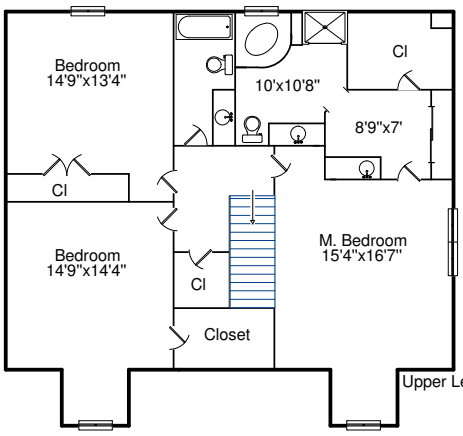

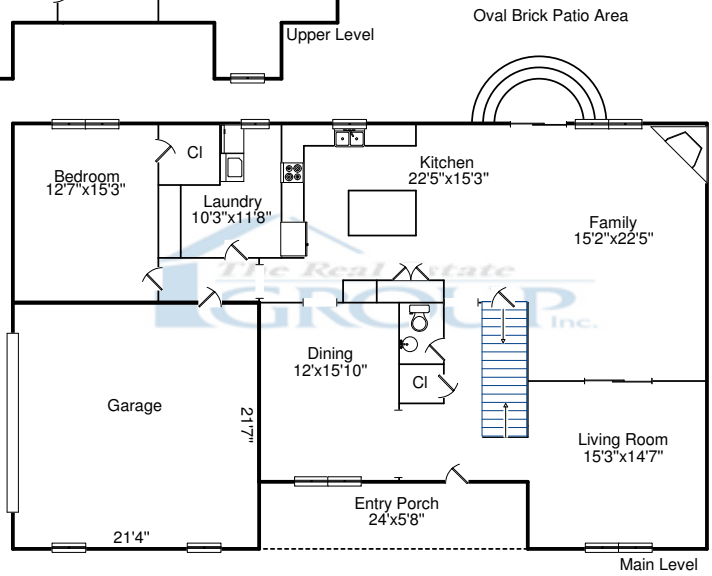

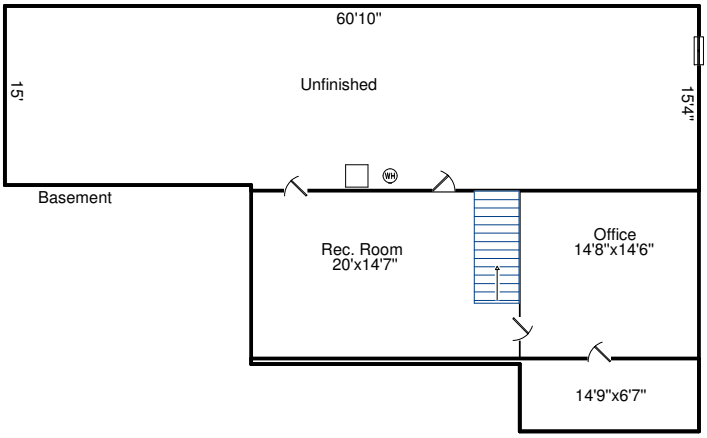

4012 Old Mill Springfield IL 62711

The Real Estate Group
Kyle Killebrew
Office: 217-321-8212
Mobile: 217-321-8145
Email: kyle@kylesells.com
Web: http://www.kylesells.com

Area:	Sq. Ft.
Main Level	1,728
Upper Level	1,340
Fin. Basement	600
Unf. Basement	1,128
Garage	484
Porch	144

Information Deemed Reliable But Not Guaranteed and is for Illustration Purposes Only - All Interior Dimensions Are Approximate
Copyright 2014 HomeSight, Inc. - All Rights Reserved - Sketched by Beck Appraisals

RSS: 37266